

Planning Permit No C/025847/96/98
APPROVED
 SUBJECT TO THE CONDITIONS IN THIS OFFICE LETTER.
 No. C2/10028/98 Date 7/12/98
 FOR MEMBER SECRETARY
 CHENNAI METROPOLITAN
 DEVELOPMENT AUTHORITY
 CHENNAI-600 008

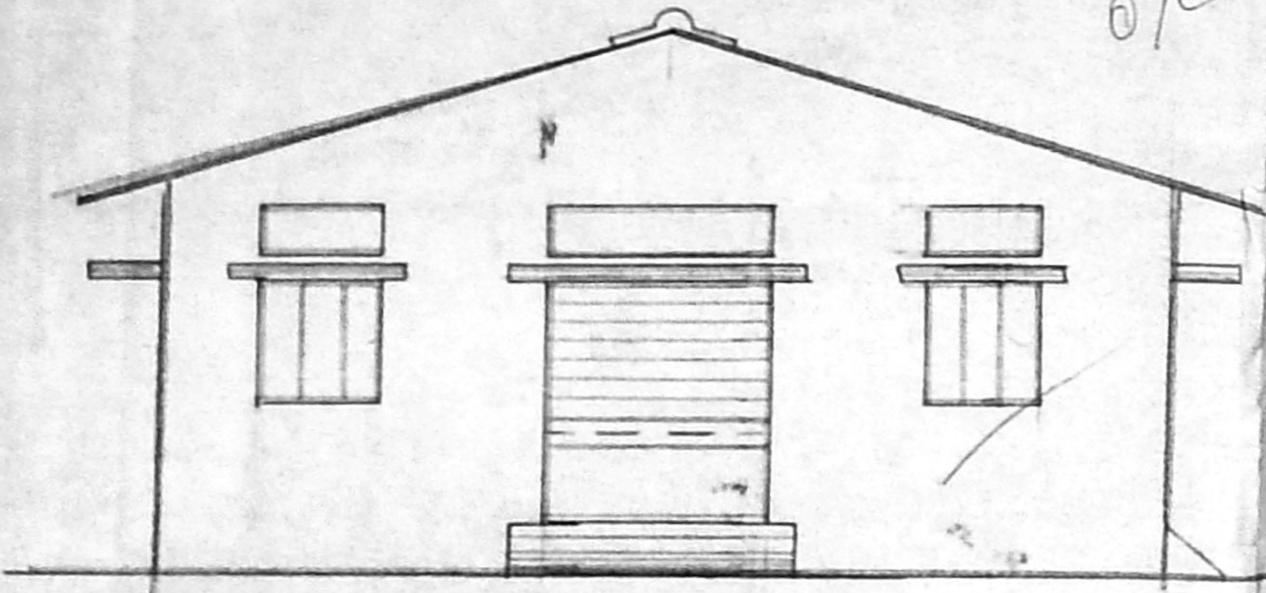

ELEVATION

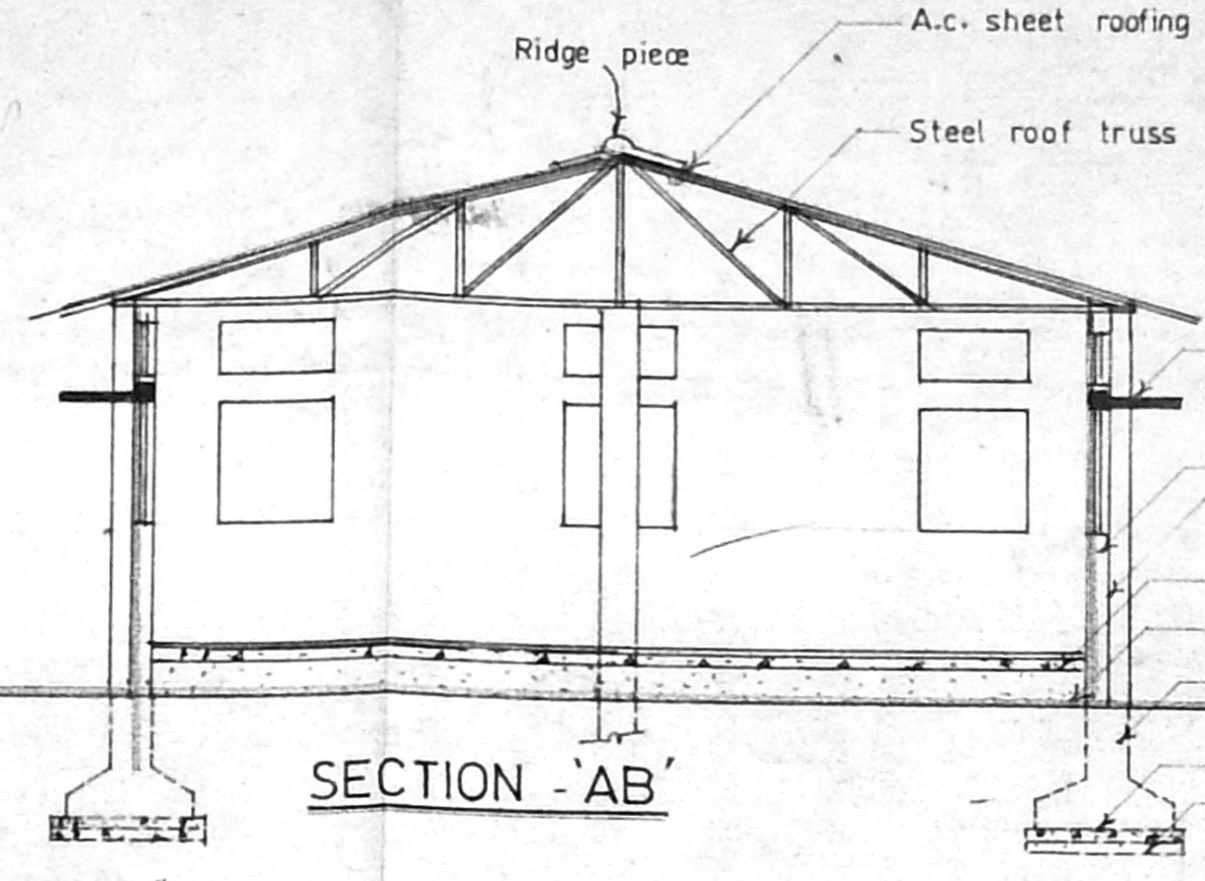

SECTION -AB

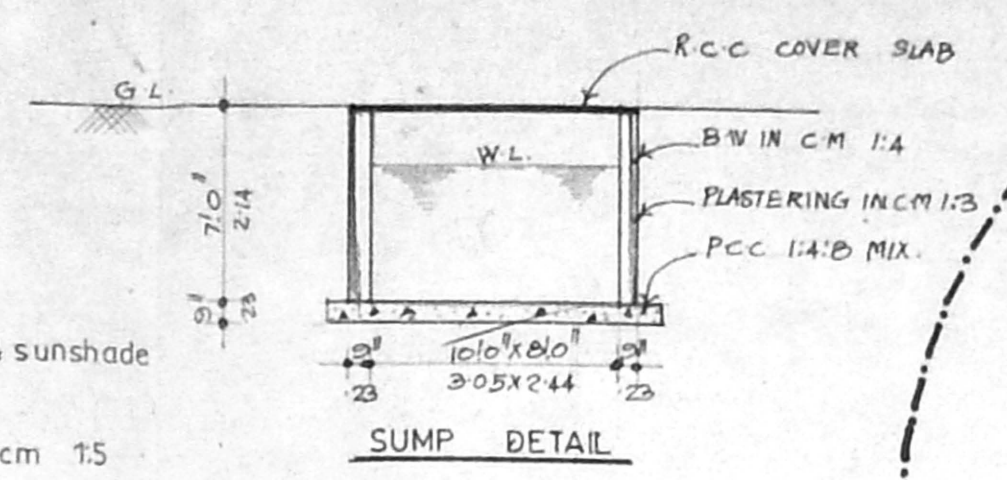

SUMP DETAIL

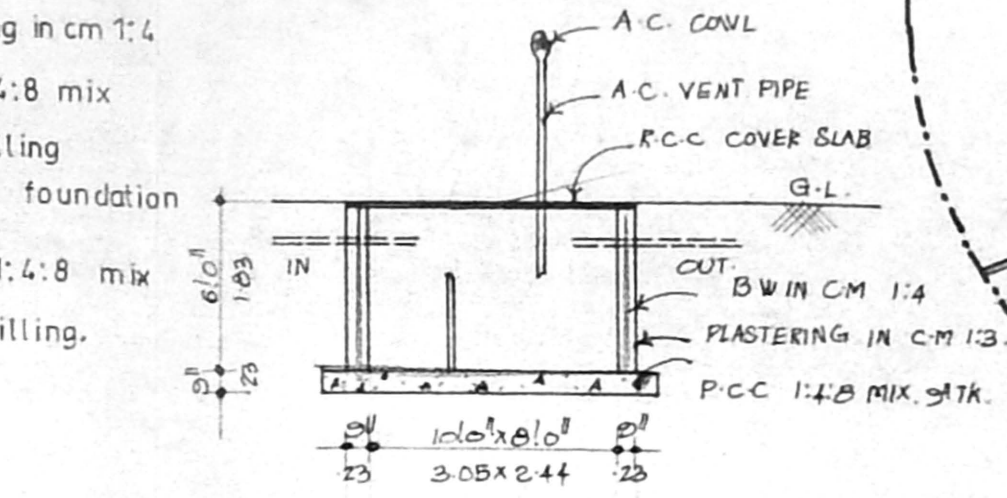

SEPTIC TANK DETAIL

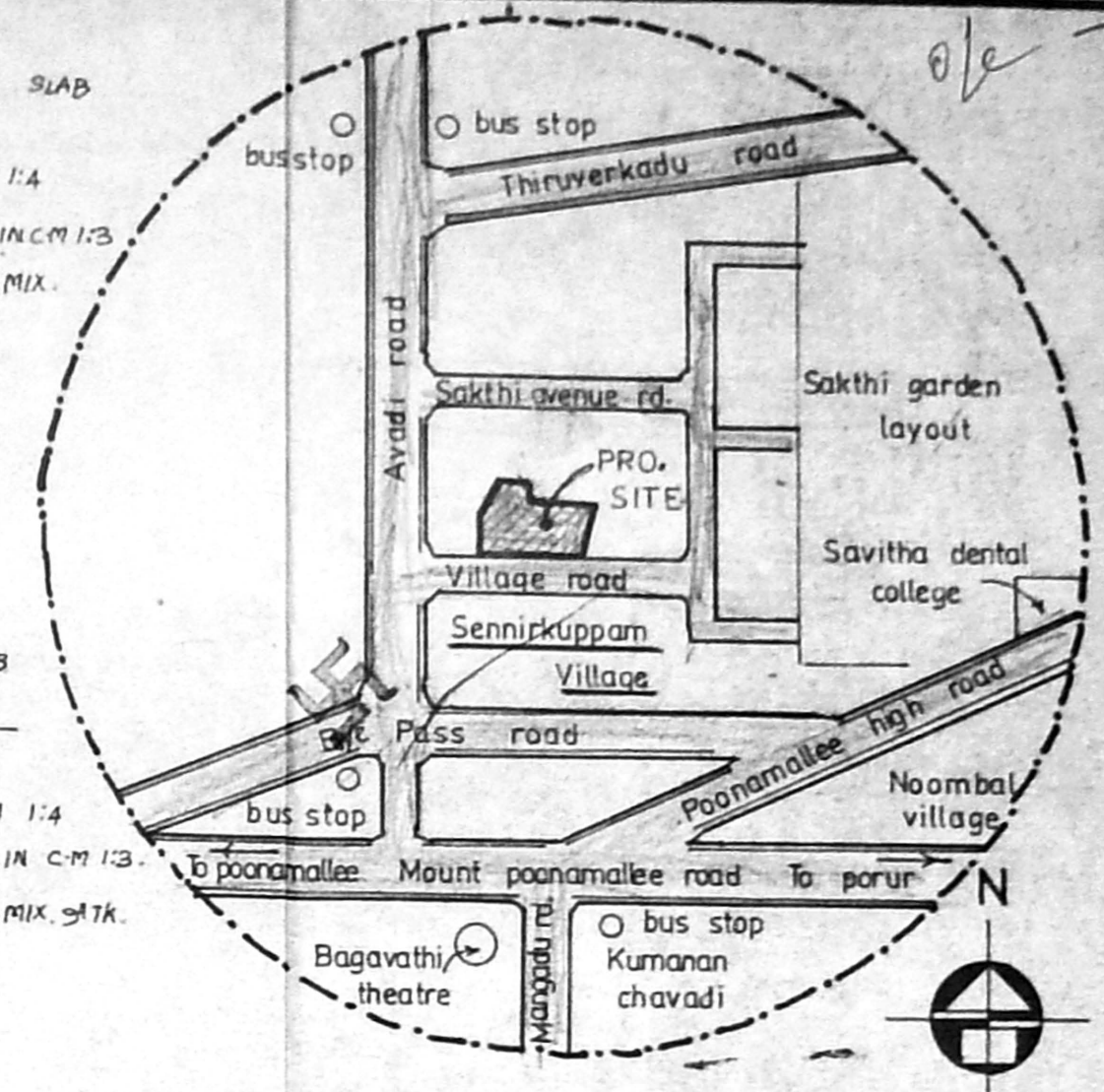

KEY PLAN (N.T.S.)

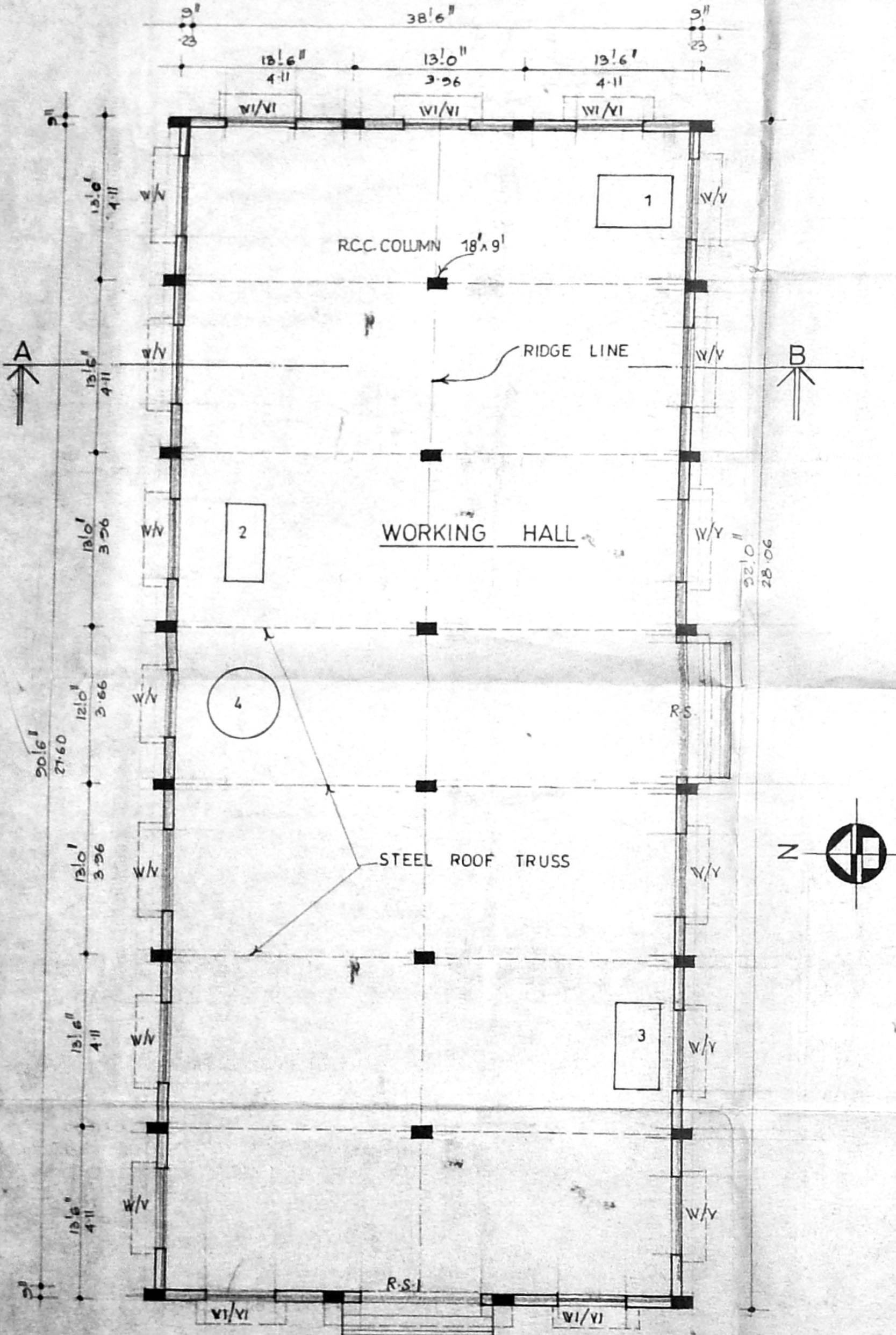

WORKING HALL

PLAN

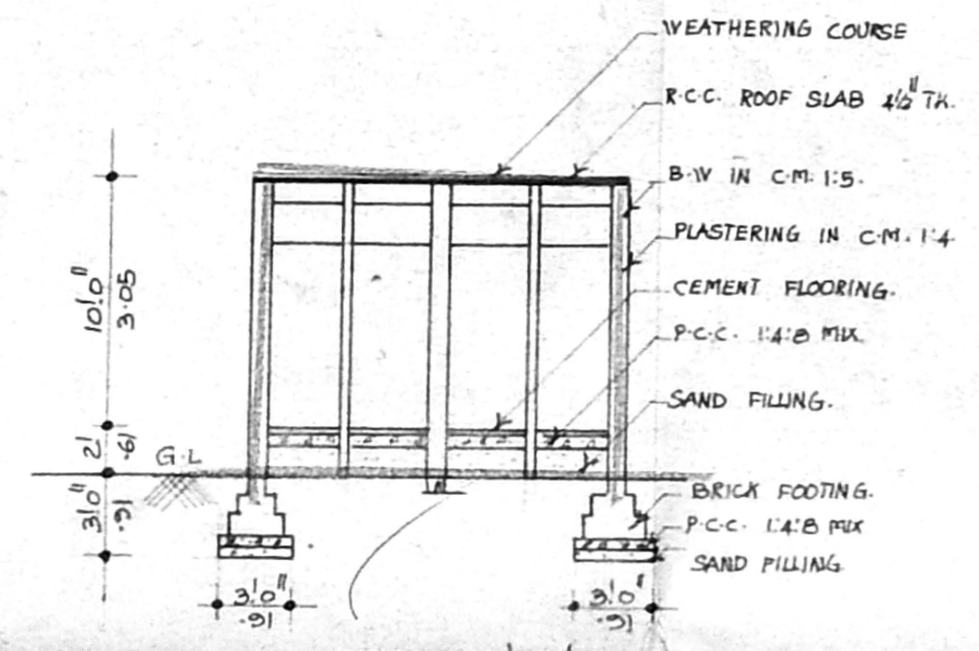

SECTION -CD

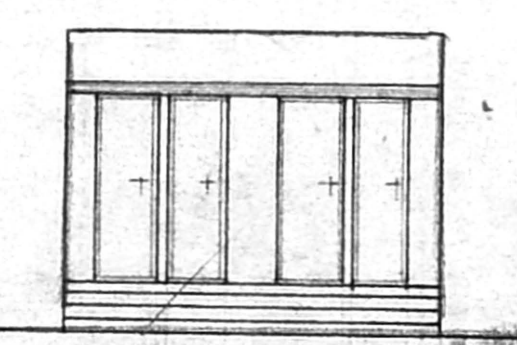

ELEVATION

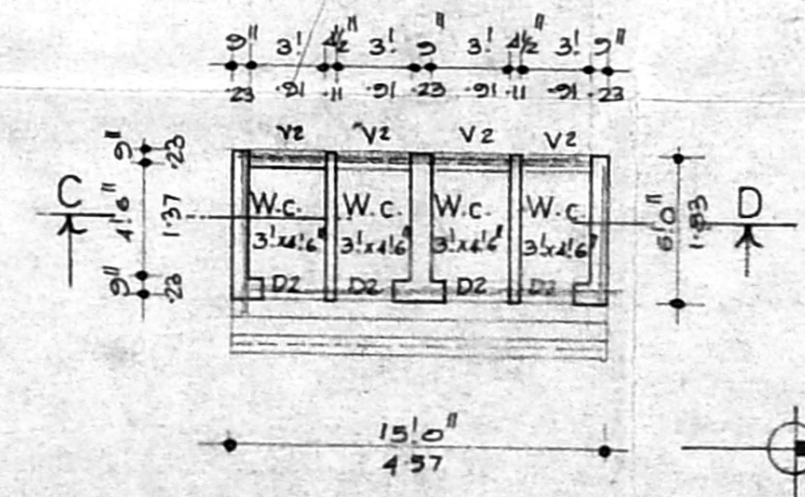

PLAN OF TOILET BLOCK

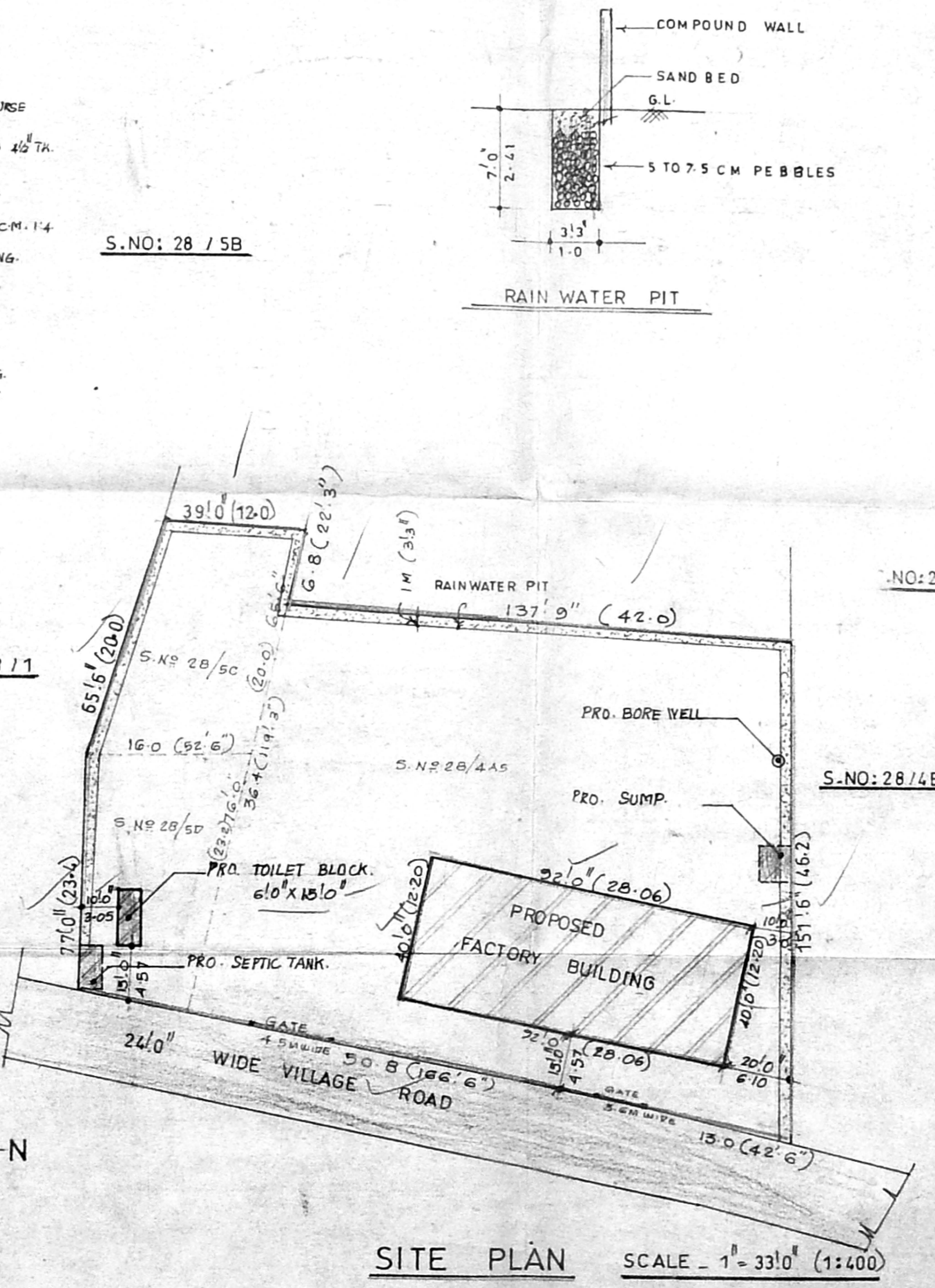

SITE PLAN SCALE - 1" = 33'0" (1:400)

PLAN SHOWING THE PROPOSED FACTORY BUILDING ENGG. WORK SHOP, MACHINE SHOP, SHEET METAL FABRICATION & GENERAL FABRICATION, AT S.No: 28/4A5, 5C+5D OF SENNIRKUPPAM VILLAGE, POONAMALLEE PANCHAYAT UNION, POONAMALLEE TALUK, THIRUVALLURE DISTRICT.

SCALE - 1/8" = 0" (1:100)

REFERENCE	LEGEND
R.S. - ROLLING SHUTTER - 10'0" x 10'0" (3.05 x 3.05)	- PROPOSED
RSI - " - 21' x 10'0" (2.74 x 3.05)	
W - WINDOW - 6'0" x 5'0" (1.83 x 1.52)	- ROAD
WI - " - 5'0" x 5'0" (1.52 x 1.52)	
V - VENTILATOR - 6'0" x 2'0" (1.83 x .61)	- BOUNDARY
VI - " - 5'0" x 2'0" (1.52 x .61)	
V2 - " - 3'0" x 2'0" (.91 x .61)	
D2 - DOOR - 2'6" x 7'0" (0.76 x 2.14)	

AREA DETAIL	
PLOT EXTENT	: 2350.0 M ² (AS PER PATTA)
MAIN BUILDING AREA	: 3680.0 SFT (341.87 M ²)
TOILET AREA	: 90.0 " (8.36 M ²)
TOTAL AREA	: 3770.0 " (350.23 M ²)
COVERAGE	: 15% F.S.I. = 0.15

OWNER
 B. Balaramakrishna, D.C.E.,
 LICENSED SURVEYOR, CLASS II
 CORPORATION OF CHENNAI
 REGISTER NO: 150,
 No:6, Alagiri Nagar, 6th Street,
 VADAPALANI, CHENNAI 600 028

LICENSED SURVEYOR

MACHINARIES FABRICATION:-
 1) HYDRULIC PRESS - 30.0 HP
 2) WELDING - 20.0 HP
 3) DRILLING - 25.0 HP
 4) GAS CUTTING - 25.0 HP
 TOTAL - 100.0 HP

NO. OF WORKERS - 5 Nos.